

LINDTECH COLLEGE

LEARN WITH THE EXPERTS



OUR COLLEGE IS REGISTERED AND
RECOGNIZED BY NITA, KNEC, KASNEB AND
THE MINISTRY OF EDUCATION (TVET)

INTAKE IN PROGRESS IN ALL OUR BRANCHES



Main Campus:
Shell Petrol Station,
Kayole Junction



Donholm Branch
Donholm, Outering
Road, next to Digital
Driving School.



Komarock Branch
Komarock, along
Spine Road next to
Naivas Supermarket

Contact Us



+254 714 235 722 | +254702 733 391



lindtechcollege@gmail.com



@lindtechcollege

LINDTECH COLLEGE
LEARN WITH THE EXPERTS



LINDTECH COLLEGE

The Pride of Eastlands



+254 714 235 722 | +254702 733 391



lindtechcollege@gmail.com

Main Campus: Shell Petrol Station, Kayole Junction

Branches

Donholm, Outering Road, next to Digital Driving School
Komarock, along Spine Road next to Naivas Supermarket

OUR EXAMINERS



THE KENYA NATIONAL
EXAMINATIONS COUNCIL





Phone
+254 714 235 722
+254 702 733 391



Shell, Kayole Junction
Donholm
Komarock

ABOUT US

Lindtech College is a technical college established to primarily address the skills development needs of young people within the ICT, Catering, Fashion, Hairdressing & Beauty Therapy, Event Management, among other key sectors of the Kenyan economy.

We have a management and teaching staff committed to play a role in transforming the economy of Kenya by empowering the youth with skills needed for the 21st Century marketplace.

By partnering with regulating agencies and examining bodies such as TVET, NITA, KNEC, KASNEB, we have established a center of learning committed to international best practice in training.

Appropriate technology-driven research and cooperation with existing higher and Further Education and Training (FET) Institutions enables the College to present and promote relevant workshops, seminars and short courses in the selected fields of learning.

As a College, we are confident that our establishment will contribute in many ways to build the necessary baseline skills and capabilities of the Kenyan workforce and enterprise at affordable prices. Our policy is to never promote a course to the market until they are satisfied that the course material and ability to provide an excellent service compare favorably with the best in the market and probably exceeding it mostly.

OUR COURSES

Certificate Courses

- ✓ Certificate in Computer Packages
- ✓ Certificate in Computer Graphic Design
- ✓ Certificate in ICT/Computer Science
- ✓ Certificate in Hairdressing
- ✓ Certificate in Nail Technology
- ✓ Certificate in Beauty Therapy
- ✓ Certificate in Barbering
- ✓ Certificate in Food & Beverage
- ✓ Certificate in Dress Making I, II, III

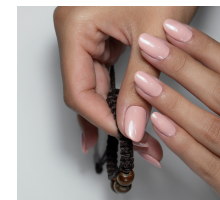

Diploma Courses

- ✓ Diploma in Hairdressing
- ✓ Diploma in Beauty Therapy
- ✓ Diploma in Cosmetology
- ✓ Diploma in Holistic Therapies



Other Short Courses

- ✓ Computerized Accounting
- ✓ Graphic Design
- ✓ Computer Aided Design [AutoCAD, Illustrator, Corel Draw , etc]
- ✓ Web Design
- ✓ Certificate in Video Production
- ✓ Software Development
- ✓ Computer Technician
- ✓ Networking



FEE STRUCTURE: HAIR & BEAUTY



Certificate in Hairdressing

Duration: 6 Months
Admission Fee; 1,000
Fees per Month: 4,000
Uniforms & ID Card: 2,500
Internal Exams: 2,000



Diploma in Hairdressing

Duration: 7 Months
Admission Fee; 1,000
Fees per Month: 4,000
Uniforms & ID Card: 2,500
Internal Exams: 2,000



Certificate in Beauty Therapy

Duration: 4 Months
Admission Fee; 1,000
Fees per Month: 4,000
Uniforms & ID Card: 2,500
Internal Exams: 2,000



Diploma in Beauty Therapy

Duration: 7 Months
Admission Fee; 1,000
Fees per Month: 4,000
Uniforms & ID Card: 2,500
Internal Exams: 2,000

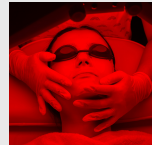

Certificate in Nail Technology

Duration: 2 Months
Admission Fee; 1,000
Fees per Month: 6,000
Uniforms & ID Card: 2,500
Internal Exams: 2,000



Certificate in Barbering

Duration: 2 Months
Admission Fee; 1,000
Fees per Month: 4,000
Uniforms & ID Card: 2,500
Internal Exams: 2,000



Diploma in Full Cosmetology

Duration: 10 Months
Admission Fee; 1,000
Fees per Month: 7,000
Uniforms & ID Card: 2,500
Internal Exams: 2,000



Diploma in Holistic Therapy

Duration: 3 Months
Admission Fee; 1,000
Fees per Month: 9,000
Uniforms & ID Card: 2,500
Internal Exams: 2,000



FEE STRUCTURE: SCHOOL OF ICT



THE KENYA NATIONAL
EXAMINATIONS COUNCIL

Basic Computer Applications

Duration: 2 Months
Tuition Fee: 4,000



What it Entails

- Introduction to Computers
- Windows Paint/notepad
- MS Word
- MS Excel
- MS Access
- MS PowerPoint
- Ms Publisher
- Adobe PageMaker
- Internet/Email
- Typing Master/Mavis Beacon

Graphic Design

Duration: 2 Months
Tuition Fee: 8,000



What it Entails

- Introduction
- Windows Paint
- Word
- Publisher
- Adobe Pagemaker
- Adobe Photoshop
- ICorelDraw
- Illustrator

Certificate in ICT/Computer Science

Duration: 2 Years
Registration: 1,000
Tuition Per Term: 13,000
Total no. of Terms: 4 terms



Certificate in Video Production

Duration: 3 Months
Registration: 1,000
Tuition Fee: 20,000

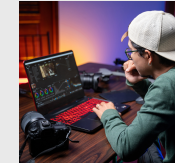

Diploma in ICT/Computer Science

Duration: 3 Years
Registration: 1,000
Tuition Per Term: 15,000
Total no. of Terms: 7 terms



Computerized Accounting

Duration: 2 Months
Tuition Fee: 10,000



What it Entails

Introduction, Word., Access, Excel, QuickBooks, Sage, Tally ERPQ, Pastel, SPSS

Computer Aided Design/

Duration: 1 Month for each design
Tuition Fee: 5,000 for each

Web Design

Duration: 3 Months
Registration: 1,000
Tuition Fee: 30,000



Talk to us Today

Phone: +254 714 235 722 | +254 702 733 391
Email: lindtechcollege@gmail.com
f @lindtechcollege

Talk to us Today

Phone: +254 714 235 722 | +254 702 733 391
Email: lindtechcollege@gmail.com
f @lindtechcollege

TAILORING & GARMENT MAKING



Certificate in Dress Making - Grade III

Duration: 1 Year

No. of Semesters; 3

Tuition Fee Per Semester: 17,500



Certificate in Dress Making - Grade II

Duration: 6 Months

No. of Semesters: 2

Tuition Fee Per Semester: 20,500



Certificate in Dress Making - Grade II

Duration: 6 Months

No. of Semesters: 2

Tuition Fee Per Semester: 23,500



Certificate in Fashion & Design

Duration: 6 Months

No. of Semesters: 2

Tuition Fee Per Semester: 23,500



FOOD & BEVERAGE PRODUCTION



Certificate in Food & Beverage Production and Service Grade III

Duration: 6 Months

Admission Fee: 1,000

Uniform & ID Card: 2,500

Fees per Month: 6,000



Certificate in Food & Beverage Production and Service Grade II

Duration: 6 Months

Admission Fee: 1,000

Uniform & ID Card: 2,500

Fees per Month: 6,000



Certificate in Food & Beverage Production and Service Grade I

Duration: 3 Months

Admission Fee: 1,000

Uniform & ID Card: 2,500

Fees per Month: 6,000



Certificate in Cake Making, Decoration & Pastries

Duration: 3 Months

Admission Fee: 1,000

Uniform & ID Card: 2,500

Fees per Month: 9,500



Certificate in Event Management

Duration: 2 Months

Admission Fee: 1,000

Uniform & ID Card: 2,500

Fees per Month: 7,000

